

Plat of Survey

of

A parcel of land described in Vol. 302 Pg. 125, Vol. 377 Pg. 89, and Vol. 442 Pg. 505 of records, more particularly described as follows: A parcel of land, being part of Lots 9, 10, 11, and 12 of Block 18 of the Original Plat of the City of Elkhorn, Walworth County, Wisconsin described as follows: Commence at the Southeast Corner of Lot 12 of said Block 18; thence WEST, along the South line of said Lot 12, 123.10 feet to the Point of Beginning; thence N 0°05'30" E, along the East line of the West 1/2 of Lot 12, 83.32 feet; thence N 89°58'33" W 2.50 feet to an iron pipe; thence N 0°05'30" E 17.26 feet to an iron pipe; thence N 89°57'06" W 24.00 feet to an iron rod; thence N 0°03'21" W 66.00 feet to an iron pipe on the North line of Lot 10; thence S 89°58'20" W, along said North line, 50.05 feet to an iron pipe; thence S 0°02'00" W, along the West line of the East 1/2 of Lots 10 and 11, 166.56 feet to an iron pipe on the South line of Lot 11; thence EAST, along said South line, 76.55 feet to the Point of Beginning.

Surveyed for: Warren Welkos
427 Oakland Lane
Elkhorn Wisconsin. 53121

Bearings referenced to
the North line of Court
Street assumed as East.

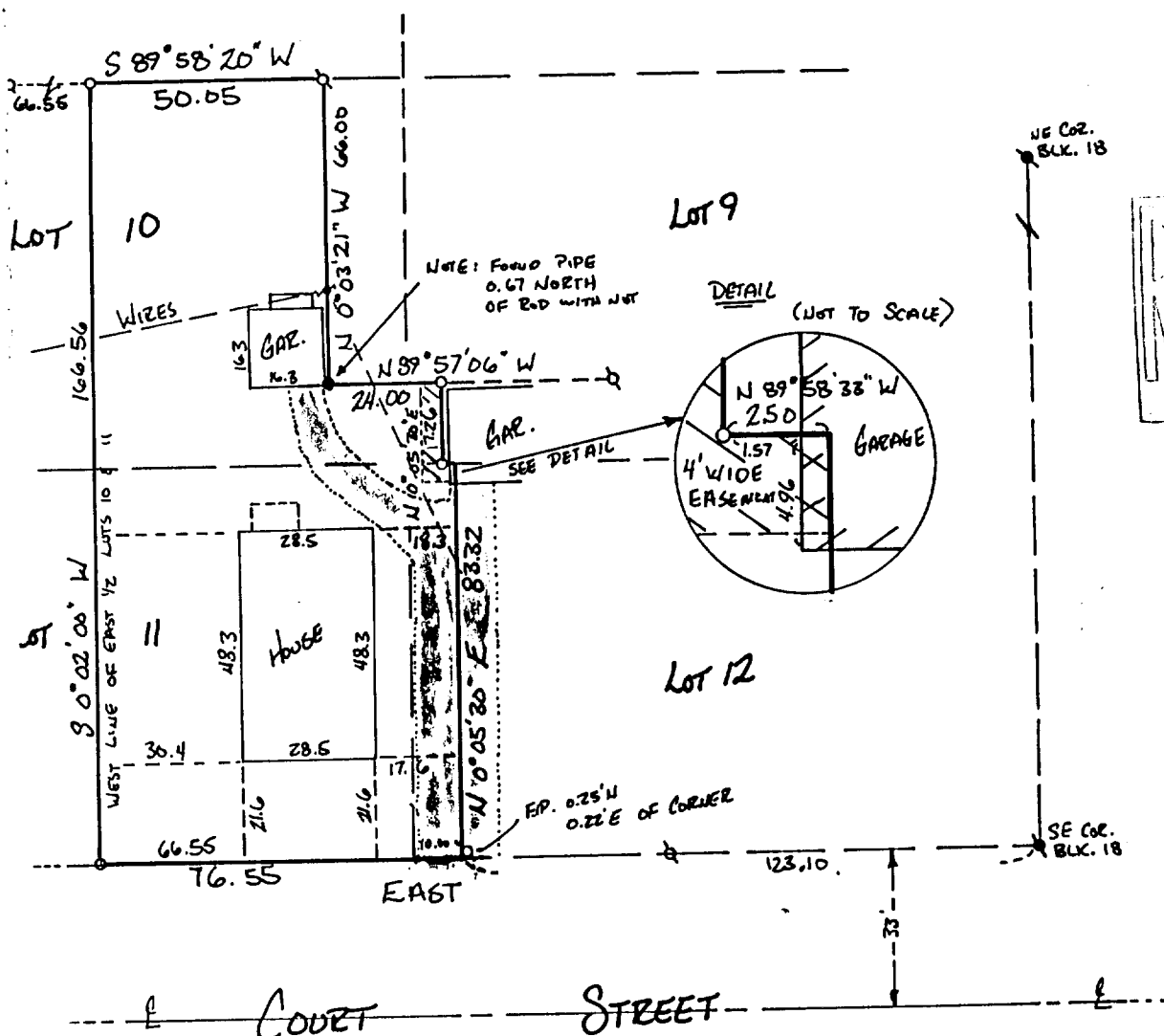

Copyright © 1989 by Jensen Surveying & Mapping S.C.

All rights reserved. No part of this survey plat may be reproduced or transmitted in any form by any means - graphic, electronic, or mechanical, including photocopying, tracing, or information storage and retrieval systems - without permission in writing from Thomas P.A. Jensen.

I, Thomas P.A. Jensen, Wisconsin Registered Land Surveyor, do hereby certify that this survey was performed by me, or under my direction, in full compliance with the owner's/agent's instructions and Chapter A-E 7 of the Wisconsin Administrative Code 'Minimum Standards For Property Surveys', and that this map is an accurate representation thereof to the best of my knowledge and belief.

Note: This survey plat is not certified unless signed and sealed in red ink.

Thomas P.A. Jensen R.L.S. 1084

XOP-133
Legend

- ~ Found iron pipe
- ~ Found iron rod
- o ~ Set iron pipe
- () ~ Recorded as dimension
- ~ Utility pole
- ~ Blacktop surface

Jensen Surveying & Mapping S.C.

45 South Wisconsin Street P.O. Box 322
Elkhorn, Wisconsin. 53121.
(414) 723-3434

Scale: 1" = 40'



004-573
Mapping date: April 19, 1989

Revisions: _____

Sheet 1 of 1 Sheets

Job reference number:
1989.047